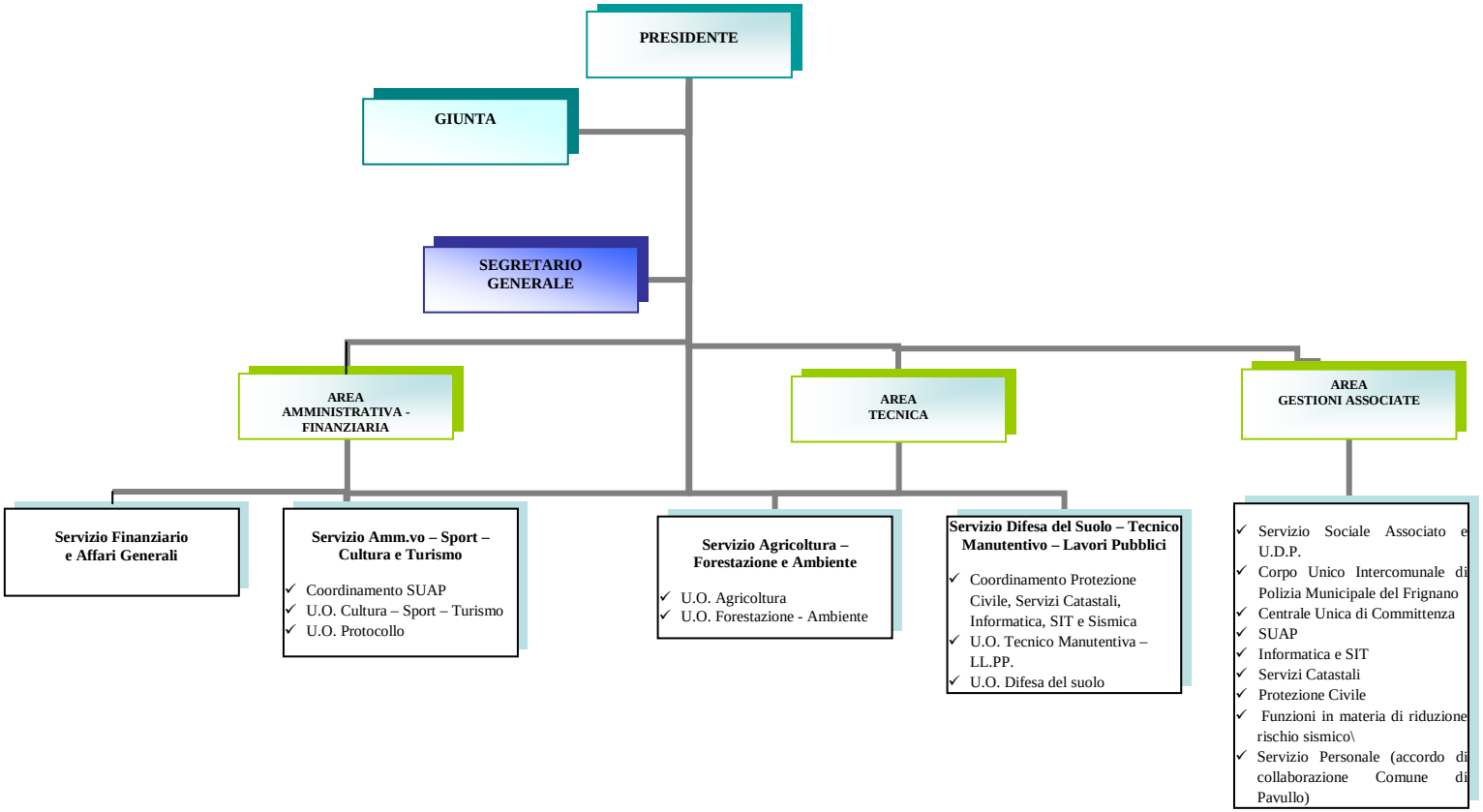UNIONE DEI COMUNI DEL FRIGNANO - l'Organizzazione